

1 FOUNDATION PLAN  
SCALE: 1:100

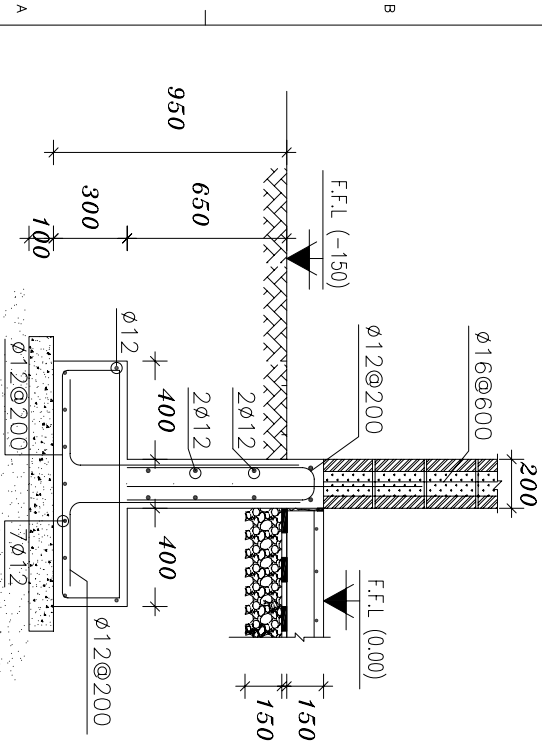

1 SEC(A-A)  
SCALE: 1:10

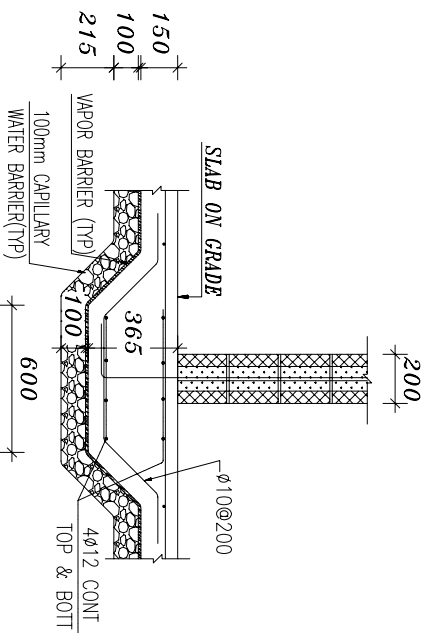

1 SLAB ON GRADE DETAIL  
SCALE: 1:10

- Notes-**
- 1- FOOTING DESIGN IS BASED ON ASSUMED BEARING CAPACITY 0.8 KG/CM2 AT FOUNDATION LEVEL 1.50m FROM THE FINISHED GRADE LEVEL. THESE ASSUMPTIONS SHOULD BE VERIFIED BY GEOTECHNICAL REPORT.
  - 2- ALL WORKS UNDER GROUND LEVEL HAVE TO BE COATED WITH BITUMINOUS LAYERS.
  - 3- REINFORCEMENT MATERIALS SHALL COMPOSE AND MATERIALS CLASSIFIED BY
  - 4- REINFORCED STEEL BARS ARE PROVIDED HIGH GRADE STEEL OF GRADE 60 (fy=420 MPa).
  - 5- R.C. COLUMN MINIMUM STRENGTH = 40 MPa AFTER 28 DAYS.

Mark	Description	Date	Appr.	Mark	Description	Date	Appr.
①	65% DESIGN RESUBMITAL #1	06/03/08					
②	35% FINAL REVISED SUBMITAL	19/01/08					
③	35% REVISED DESIGN SUBMITAL	09/17/07					
④	35% DESIGN SUBMITAL	17/09/07					



Client: US Army Corps of Engineers Afghanistan Engineer District Kabul Afghanistan	Designed by: N.A. Reviewed by: E.D.	Drawn by: N.A. Draw. Code: BB-S-02	Contract Date:
Contractor:	Designer:	Submitted by:	Plot Date: 06/03/08
Solicitation No.: M917PM-07-R-0034-0001		Contract No.: M917PM-07-C-0034	

ANA COMMANDO COMPLEX  
KABUL, AFGHANISTAN  
KANDAK INTEL SECTION  
FOUNDATION PLAN AND DETAILS

Sheet reference number:  
BB-S-01

UNLESS OTHERWISE NOTED, LINEAR DIMENSIONS SHOWN ARE IN MILLIMETERS.